

Pl. 5/1: Research areas in Baysun Tau foothills in 2018.

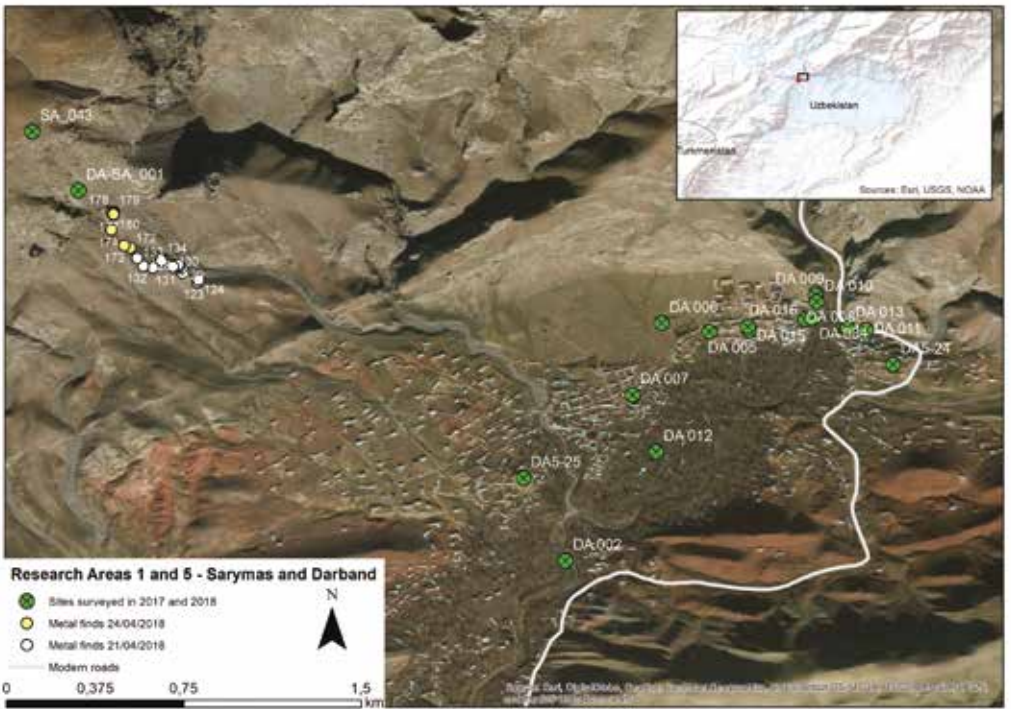

Pl. 5/2: Research areas 1 and 5 (Sarymas and Darband) with all sites studied in 2017 and 2018 indicated.

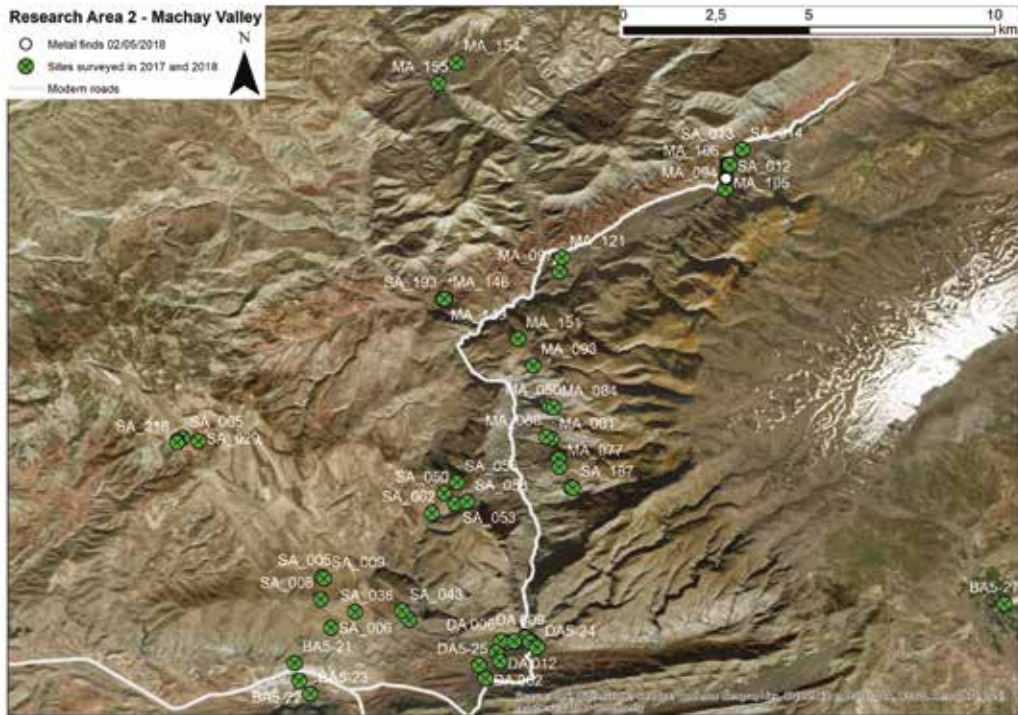

Pl. 5/3: Research area 2 (Machay Valley) with all sites studied in 2017 and 2018 indicated.

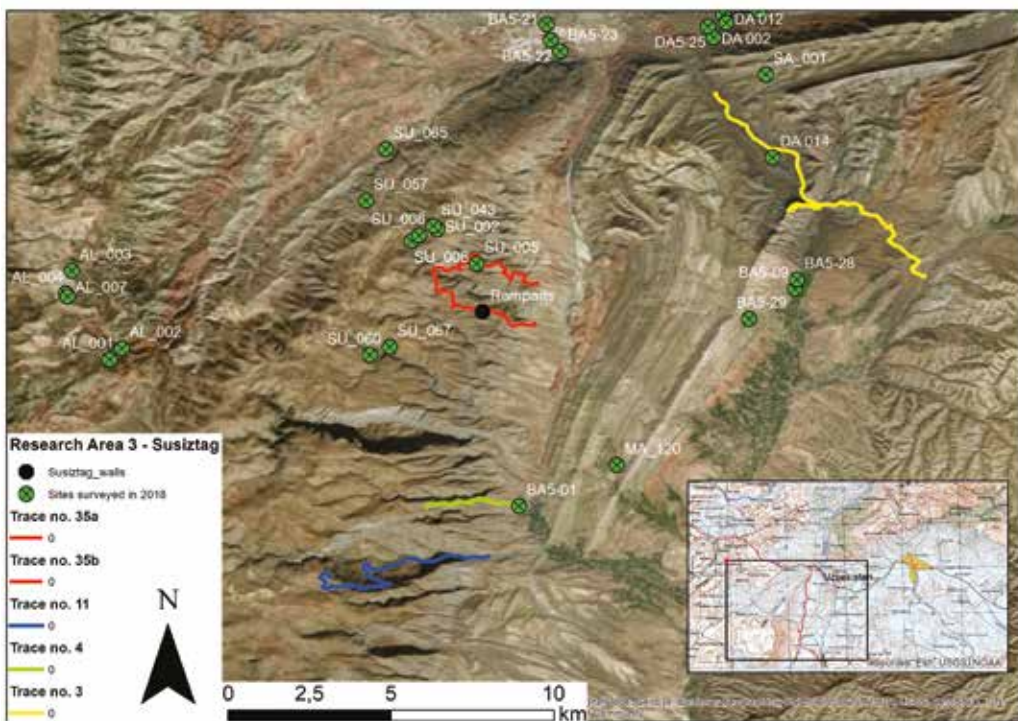

Pl. 5/4: Research area 3 (Susiztag) with all sites studied in 2017 and 2018 indicated.

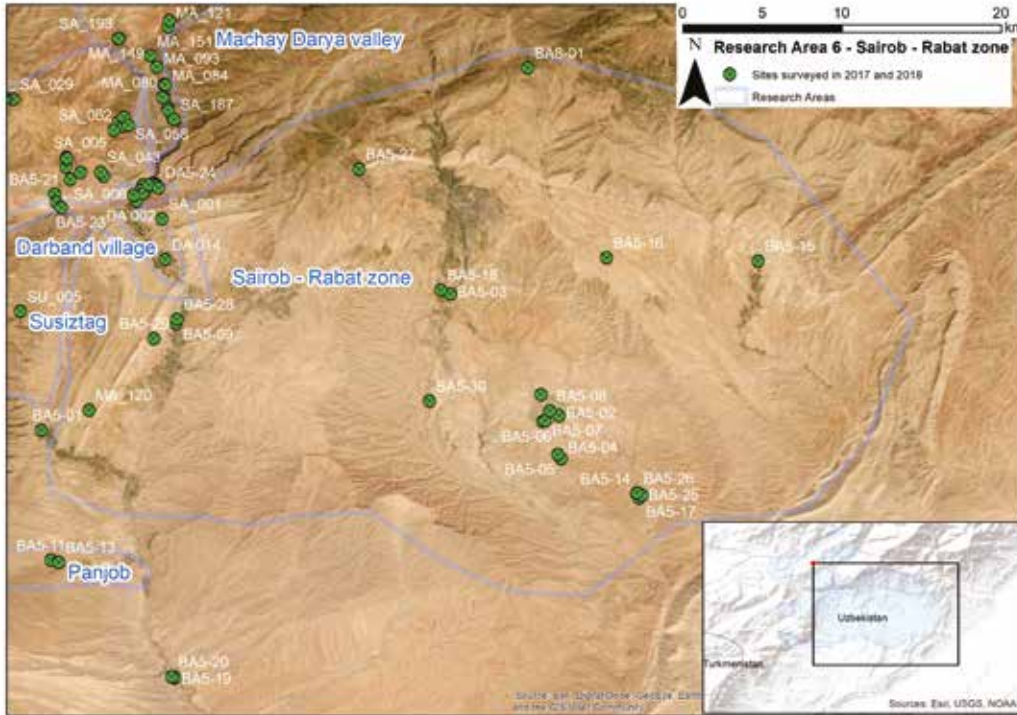

Pl. 5/5: Research area 6 (Sairob - Rabat Steppe Zone) with all sites studied in 2017 and 2018 indicated.

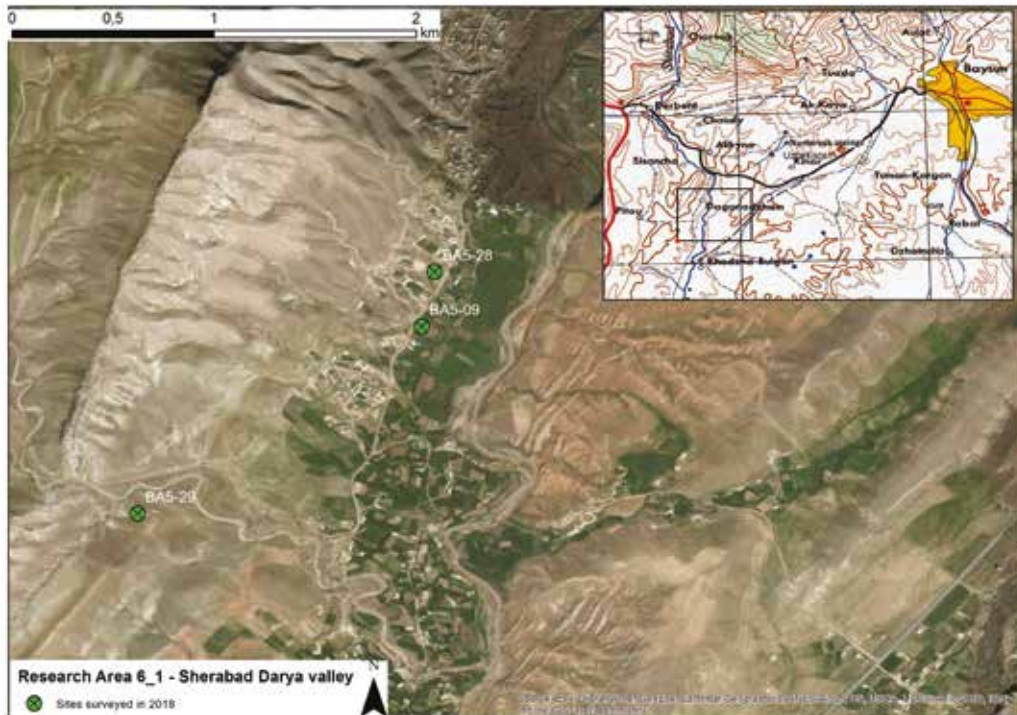

Pl. 5/6: Research area 6_1 (Sherabad Darya Valley), detail of Daganajam Village area with sites studied in 2018 indicated.

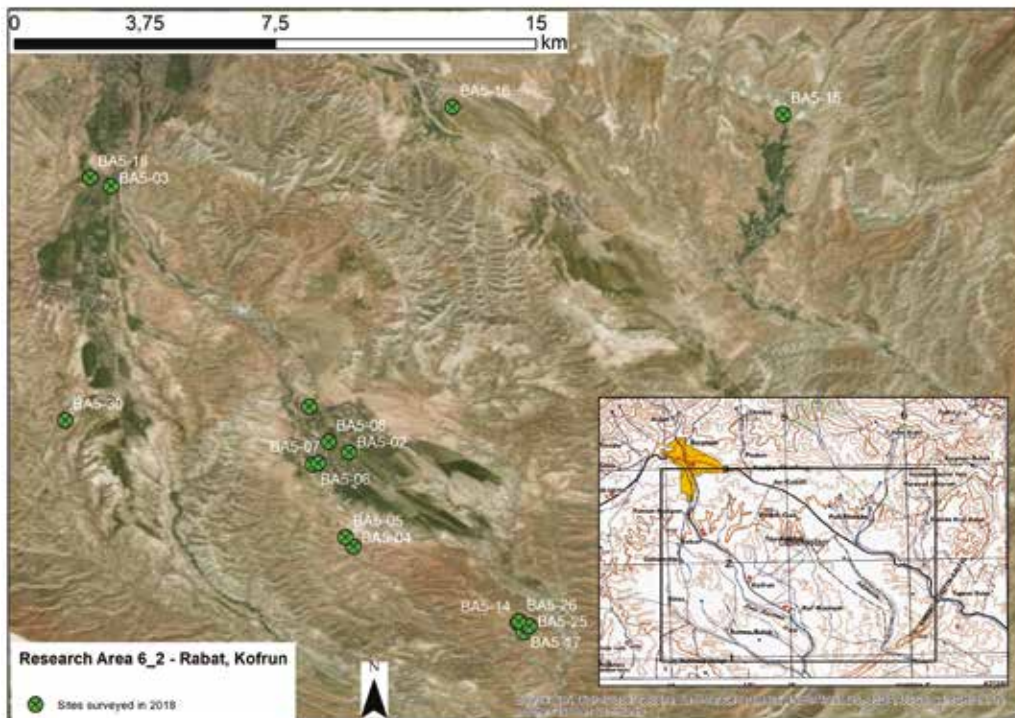

Pl. 5/7: Research area 6_2 (Rabat, Kofrun and around) with all sites studied in 2018 indicated.

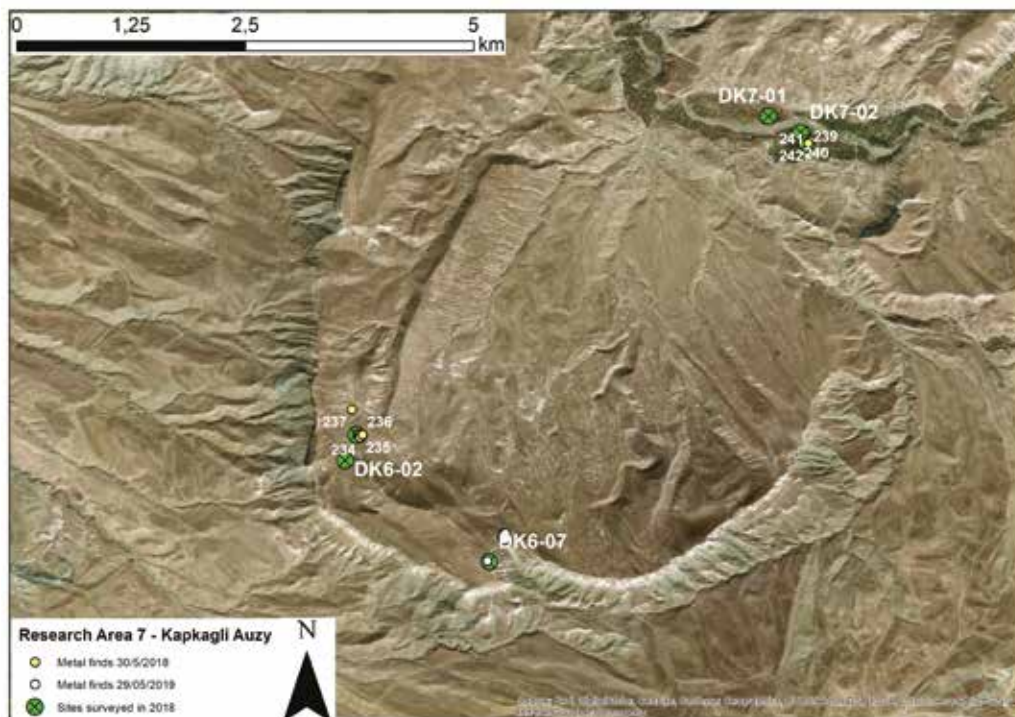

Pl. 5/8: Research area 7 (Akrabat - Kapkagli Auzy) with all sites studied in 2018 indicated.

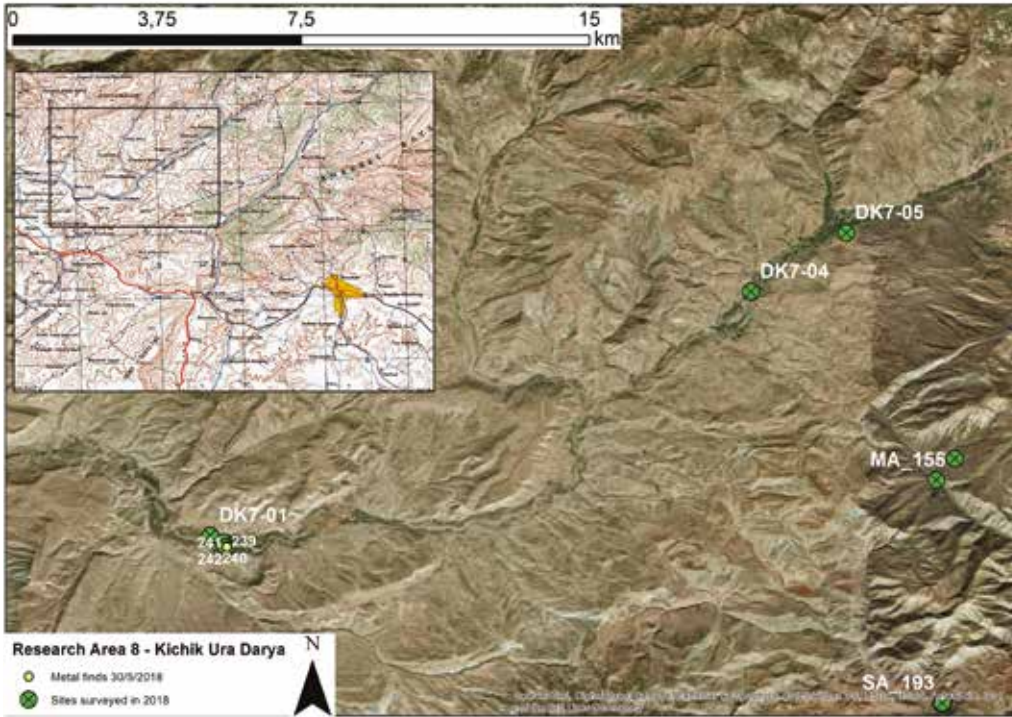

Pl. 5/9: Research area 8 (Kichik-Ura Darya) with all sites studied in 2018 indicated.

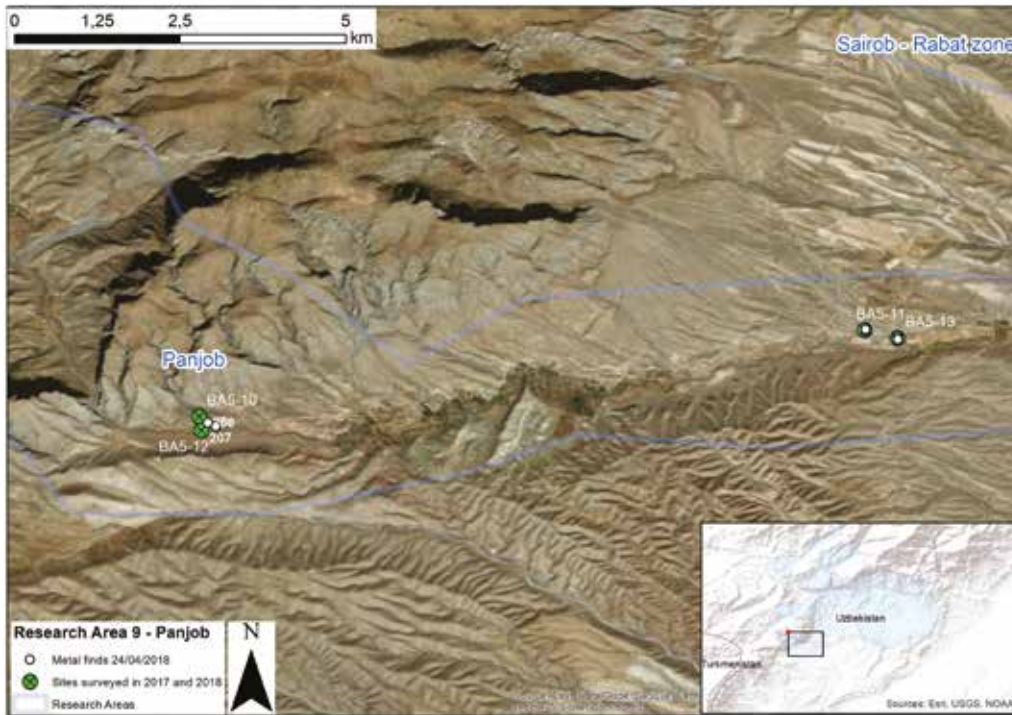

Pl. 5/10: Research area 9 (Panjob) with all sites studied in 2018 indicated